



NORTH FALLS

Offshore Wind Farm

ENVIRONMENTAL STATEMENT

Appendix 24.8 Five Estuaries Onshore Cable
Route Breeding Bird Surveys 2022 Report
(Part 2 of 2)

| | |
|---------------------|-----------|
| Document Reference: | 3.3.47 |
| Volume: | 3.3 |
| APFP Regulation: | 5(2)(a) |
| Date: | July 2024 |
| Revision: | 0 |

Project Reference: EN010119



NORTH FALLS

Offshore Wind Farm

| | |
|-----------------------------|--|
| Project | North Falls Offshore Wind Farm |
| Document Title | Environmental Statement Appendix 24.8 Five Estuaries Onshore Cable Route Breeding Bird Surveys 2022 Report |
| Document Reference | 3.3.47 |
| APFP Regulation | 5(2)(a) |
| Supplier | Royal HaskoningDHV |
| Supplier Document ID | 22043 |

This document and any information therein are confidential property of North Falls Offshore Wind Farm Limited and without infringement neither the whole nor any extract may be disclosed, loaned, copied or used for manufacturing, provision of services or other purposes whatsoever without prior written consent of North Falls Offshore Wind Farm Limited, and no liability is accepted for loss or damage from any cause whatsoever from the use of the document. North Falls Offshore Wind Farm Limited retains the right to alter the document at any time unless a written statement to the contrary has been appended.

| Revision | Date | Status/Reason for Issue | Originator | Checked | Approved |
|-----------------|-------------|--------------------------------|-------------------|----------------|-----------------|
| 0 | July 2024 | Submission | Ecology Resources | NFOW | NFOW |
| | | | | | |
| | | | | | |
| | | | | | |

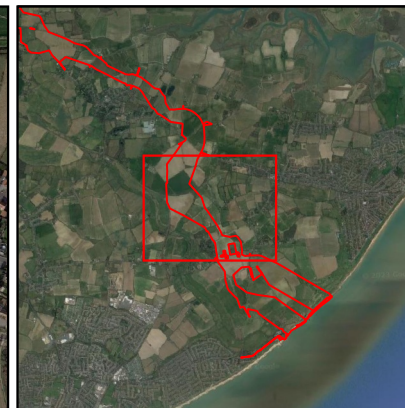

LEGEND

- Transect route
- - - 100m Buffer
- ▭ VE Onshore Boundary

BREEDING BIRD SURVEY
TRANSECT ROUTE
FIGURE 2b

PROJECT TITLE:

Five Estuaries Offshore
Wind Farm Ltd.

CLIENT:

Royal HaskoningDHV

DATE:

10.02.2023

PRODUCED BY:

B. Turner

REF: 22043



ECOLOGY
RESOURCES



LEGEND

- Transect route
- - - 100m Buffer
- VE Onshore Boundary
- ▨ Area not surveyed due to boundary revision

BREEDING BIRD SURVEY
TRANSECT ROUTE
FIGURE 2c

PROJECT TITLE:

Five Estuaries Offshore
Wind Farm Ltd.

CLIENT:

Royal HaskoningDHV

DATE:

10.02.2023

PRODUCED BY:

B. Turner

REF: 22043



ECOLOGY
RESOURCES



LEGEND

- Transect route
- 100m Buffer
- VE Onshore Boundary
- Area not surveyed due to boundary revision

BREEDING BIRD SURVEY TRANSECT ROUTE FIGURE 2d

PROJECT TITLE:

Five Estuaries Offshore
Wind Farm Ltd.

CLIENT:

Royal HaskoningDHV

DATE:

10.02.2023

PRODUCED BY:

B. Turner

REF: 22043



ECOLOGY
RESOURCES



LEGEND

- Transect route
- - - 100m Buffer
- ▭ VE Onshore Boundary

BREEDING BIRD SURVEY
TRANSECT ROUTE
FIGURE 2e

PROJECT TITLE:

Five Estuaries Offshore
Wind Farm Ltd.

CLIENT:

Royal HaskoningDHV

DATE:

10.02.2023

PRODUCED BY:

B. Turner

REF: 22043



ECOLOGY
RESOURCES

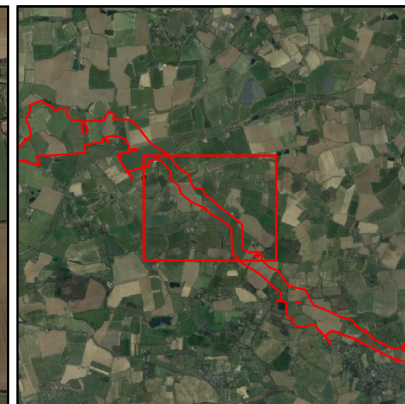

LEGEND

- Transect route
- 100m Buffer
- VE Onshore Boundary

BREEDING BIRD SURVEY
TRANSECT ROUTE
FIGURE 2f

PROJECT TITLE:

Five Estuaries Offshore
Wind Farm Ltd.

CLIENT:

Royal HaskoningDHV

DATE:

10.02.2023

PRODUCED BY:

B. Turner

REF: 22043



ECOLOGY
RESOURCES



LEGEND

- Transect route
- - - 100m Buffer
- ▭ VE Onshore Boundary

BREEDING BIRD SURVEY
TRANSECT ROUTE
FIGURE 2g

PROJECT TITLE:

Five Estuaries Offshore
Wind Farm Ltd.

CLIENT:

Royal HaskoningDHV

DATE:

10.02.2023

PRODUCED BY:

B. Turner

REF: 22043



ECOLOGY
RESOURCES

APPENDIX B: Survey Meta Data - Birds Sightings

| Species | Binomial Name | 2022 Survey Dates | | | | | | | | | | | | Species Status | Breeding Status On Site |
|--------------------|-----------------------------------|-------------------|-------|-------|-------|-------|-------|-------|-------|-------|-------|-------|-------|-------------------|-------------------------|
| | | 12.05 | 13.05 | 19.05 | 24.05 | 25.05 | 26.05 | 07.06 | 08.06 | 09.06 | 21.06 | 22.06 | 23.06 | | |
| Avocet | <i>Recurvirostra avosetta</i> | | | | 1 | | | | | | | | | Amber, Schedule 1 | Possible |
| Barn Owl | <i>Tyto alba</i> | | 1 | | | | | | | | | | | Green, Schedule 1 | Probable |
| Blackbird | <i>Turdus merula</i> | 2 | 20 | 13 | 5 | 17 | 8 | 1 | | 6 | | 3 | | Green | Probable |
| Blackcap | <i>Sylvia atricapilla</i> | | 5 | 10 | 8 | 9 | 5 | | | | | | | Green | Probable |
| Black-headed Gull | <i>Chroicocephalus ridibundus</i> | 2 | | 1 | 6 | 3 | | 3 | 6 | 3 | 5 | 1 | 1 | Amber | Possible |
| Blue Tit | <i>Cyanistes caeruleus</i> | 3 | 12 | 4 | 2 | 13 | 3 | 10 | 1 | 4 | 2 | 2 | 5 | Green | Probable |
| Canada Goose | <i>Branta canadensis</i> | 14 | | | 5 | | | | | | | | | Green | Probable |
| Carrion Crow | <i>Corvus corone</i> | 10 | 13 | 25 | 6 | 35 | 17 | | 5 | | 3 | | | Green | Probable |
| Cetti's Warbler | <i>Cettia cetti</i> | | | | 4 | | | 3 | | | 2 | | | Green, Schedule 1 | Probable |
| Chaffinch | <i>Fringilla coelebs</i> | 4 | 5 | 2 | 2 | 5 | 3 | 1 | 1 | 5 | 2 | 1 | 4 | Green | Probable |
| Chiffchaff | <i>Phylloscopus collybita</i> | | 7 | 5 | 2 | 5 | 3 | | | | | | | Green | Probable |
| Collared Dove | <i>Streptopelia decaocto</i> | | | | | | | | | 3 | 3 | | | Green | Probable |
| Common Buzzard | <i>Buteo buteo</i> | | 1 | 1 | 2 | 3 | 2 | 1 | 2 | 2 | 1 | | 1 | Green | Probable |
| Common Cuckoo | <i>Cuculus canorus</i> | 1 | | | 1 | | | 1 | | | 1 | | | Red, NERC | Probable |
| Common Pheasant | <i>Phasianus colchicus</i> | 2 | | 3 | 2 | 1 | | 3 | 1 | | 1 | | 1 | Green | Probable |
| Common Whitethroat | <i>Sylvia communis</i> | 9 | 10 | 4 | 14 | 2 | 7 | 15 | 11 | 5 | 13 | 11 | 3 | Amber | Probable |
| Coot | <i>Fulica atra</i> | 1 | | | | | | | | | | | | Green | Probable |
| Cormorant | <i>Phalacrocorax carbo</i> | 2 | | | | | | | | | | | | Green | Possible |

| Species | Binomial Name | 2022 Survey Dates | | | | | | | | | | | | Species Status | Breeding Status On Site |
|--------------------------|----------------------------|-------------------|-------|-------|-------|-------|-------|-------|-------|-------|-------|-------|-------|------------------|-------------------------|
| | | 12.05 | 13.05 | 19.05 | 24.05 | 25.05 | 26.05 | 07.06 | 08.06 | 09.06 | 21.06 | 22.06 | 23.06 | | |
| Corn Bunting | <i>Miliaria calandra</i> | 1 | | 2 | | | | 2 | 1 | 3 | 8 | 4 | 1 | Red, NERC | Probable |
| Curlew | <i>Numenius arquata</i> | | | | | | | | | | 1 | | | Red | Possible |
| Dunnock | <i>Prunella modularis</i> | 1 | | 1 | | 1 | 3 | 2 | | 2 | 1 | 1 | 1 | Amber, NERC | Probable |
| Eurasian Hobby | <i>Falco subbuteo</i> | | 1 | | | | | | | | | | | Green Schedule 1 | Possible |
| European Robin | <i>Erithacus rubecula</i> | | 2 | 1 | | 1 | 4 | 1 | 1 | 1 | 4 | 2 | 1 | Green | Probable |
| Garden Warbler | <i>Sylvia borin</i> | | | 1 | 1 | 1 | | | | | | | | Green | Probable |
| Goldfinch | <i>Carduelis carduelis</i> | 3 | 13 | 15 | 5 | 6 | 33 | 1 | | 1 | 3 | | 1 | Green | Probable |
| Great Tit | <i>Parus major</i> | 5 | 5 | 6 | 1 | 12 | 4 | | | | | | | Green | Probable |
| Great-spotted Woodpecker | <i>Dendrocopos major</i> | | 1 | 1 | | | | | | | | | | Green | Probable |
| Green Woodpecker | <i>Picus viridis</i> | | | | | | | | | | 2 | | | Green | Probable |
| Greenfinch | <i>Chloris chloris</i> | | 1 | | | | | | | | | 2 | | Red | Possible |
| Grey Heron | <i>Ardea cinerea</i> | 1 | | | | | | 1 | | | 2 | | | Green | Probable |
| Greylag Goose | <i>Anser anser</i> | 1 | 1 | 1 | | | | | | | | | | Amber | Possible |
| Grey Wagtail | <i>Motacilla cinerea</i> | | | | 3 | | 1 | | | | | | | Amber | Probable |
| Herring Gull | <i>Larus argentatus</i> | 3 | 7 | 1 | 8 | | | 4 | 4 | 1 | 1 | 1 | | Red, NERC | Confirmed |
| House Sparrow | <i>Passer domesticus</i> | | 2 | 4 | 1 | | 3 | 2 | | 5 | | 8 | | Red, NERC | Probable |
| House Martin | <i>Delichon urbicum</i> | | | | | | | 2 | | 1 | | 1 | | Red | Possible |
| Jackdaw | <i>Corvus monedula</i> | 10 | 12 | 10 | 25 | 32 | 8 | | | | | | | Green | Probable |
| Kestrel | <i>Falco tinnunculus</i> | 2 | | | 1 | | | | | | | 1 | | Amber | Possible |
| Lapwing | <i>Vanellus vanellus</i> | | | | | 1 | | | | | 1 | | | Red, NERC | Possible |
| Lesser Whitethroat | <i>Sylvia curruca</i> | 5 | 5 | | 2 | | 2 | 4 | 3 | | 3 | | | Green | Probable |
| Lesser-black backed Gull | <i>Larus fuscus</i> | | | | | | 1 | 2 | | | 2 | | | Amber | Non Breeder |
| Linnet | <i>Carduelis cannabina</i> | 6 | 4 | 4 | 6 | | | 5 | 3 | 3 | 11 | 5 | | Red, NERC | Probable |
| Little Egret | <i>Egretta garzetta</i> | 2 | | | | | | | | | | | | Green | Possible |

| Species | Binomial Name | 2022 Survey Dates | | | | | | | | | | | | Species Status | Breeding Status On Site |
|----------------------|-----------------------------------|-------------------|-------|-------|-------|-------|-------|-------|-------|-------|-------|-------|-------|------------------|-------------------------|
| | | 12.05 | 13.05 | 19.05 | 24.05 | 25.05 | 26.05 | 07.06 | 08.06 | 09.06 | 21.06 | 22.06 | 23.06 | | |
| Long-tailed Tit | <i>Aegithalos caudatus</i> | | | | | | | | 8 | | | 6 | | Green | Probable |
| Magpie | <i>Pica pica</i> | 1 | | 6 | 6 | 7 | 3 | 1 | | 2 | 2 | 2 | 1 | Green | Probable |
| Mallard | <i>Anus platyrhynchos</i> | 2 | 2 | 5 | 3 | | | 2 | | | | 1 | 1 | Amber | Probable |
| Meadow Pipit | <i>Anthus pratensis</i> | 8 | 3 | | 5 | | 1 | 2 | 2 | 3 | 6 | | 2 | Amber | Probable |
| Mistle Thrush | <i>Turdus viscivorus</i> | | | | | | | 1 | | | | | | Red | Possible |
| Moorhen | <i>Gallinula chloropus</i> | 1 | 1 | | | | | | | | 2 | | | Amber | Probable |
| Mute Swan | <i>Cygnus olor</i> | | | | 1 | | | | 1 | | | | | Green | Probable |
| Oystercatcher | <i>Haematopus ostralegus</i> | 1 | | | 1 | 2 | | 2 | | | 3 | 3 | | Amber | Probable |
| Pied Wagtail | <i>Motacilla alba</i> | | 2 | | | 1 | | | | 1 | 2 | 1 | | Green | Probable |
| Red Kite | <i>Milvus milvus</i> | | | | | | | | 2 | | | | | Green Schedule 1 | Possible |
| Red-legged Partridge | <i>Alectoris rufa</i> | | 11 | 11 | | 6 | 1 | | 7 | | | 5 | | Green | Probable |
| Redshank | <i>Tringa nebularia</i> | 1 | | | | | | 1 | | | | | | Amber | Confirmed |
| Reed Bunting | <i>Emberiza schoeniclus</i> | 7 | | | 5 | | 1 | 1 | | 1 | 9 | 1 | | Amber | Probable |
| Reed Warbler | <i>Acrocephalus scirpaceus</i> | 12 | | | 9 | | | 5 | | | 5 | | | Green | Probable |
| Rook | <i>Corvus frugilegus</i> | | 21 | 2 | | 23 | 2 | 27 | 17 | 90 | 15 | 36 | 31 | Amber | Non-breeder |
| Sedge Warbler | <i>Acrocephalus schoenobaenus</i> | 3 | | | | | | 4 | | | 2 | | | Amber | Probable |
| Shelduck | <i>Tadorna tadorna</i> | | | | | | | 2 | | | 2 | | | Amber | Probable |
| Skylark | <i>Alauda arvensis</i> | 6 | 58 | 26 | 36 | 7 | 12 | 38 | 49 | 60 | 34 | 28 | 30 | Red, NERC | Probable |
| Song Thrush | <i>Turdus philomelos</i> | | 2 | 6 | | | | | 2 | 3 | 1 | 2 | 1 | Amber, NERC | Probable |
| Starling | <i>Sturnus vulgaris</i> | 1 | | 5 | 11 | 4 | 15 | 1 | 9 | 152 | | 38 | 250 | Red, NERC | Probable |
| Stock Dove | <i>Columba oenas</i> | 1 | | | | | | 2 | | | | | 1 | Amber | Probable |
| Swallow | <i>Hirundo rustica</i> | 8 | 20 | 3 | 2 | 23 | 5 | 5 | 4 | 3 | 9 | 5 | 4 | Green | Possible |

| Species | Binomial Name | 2022 Survey Dates | | | | | | | | | | | | Species Status | Breeding Status On Site |
|----------------|--------------------------------|-------------------|-------|-------|-------|-------|-------|-------|-------|-------|-------|-------|-------|----------------|-------------------------|
| | | 12.05 | 13.05 | 19.05 | 24.05 | 25.05 | 26.05 | 07.06 | 08.06 | 09.06 | 21.06 | 22.06 | 23.06 | | |
| Swift | <i>Apus apus</i> | 1 | | 1 | 2 | | | 5 | 2 | | | | | Red | Possible |
| Willow Warbler | <i>Phylloscopus trochilus</i> | | | | | | | | 1 | 1 | | | | Amber | Possible |
| Woodpigeon | <i>Columba palumbus</i> | 55 | 46 | 53 | 73 | 97 | 26 | 78 | 123 | 46 | 98 | 83 | 46 | Amber | Probable |
| Wren | <i>Troglodytes troglodytes</i> | | 2 | 2 | 7 | 1 | 4 | 5 | 7 | 6 | 6 | 9 | 2 | Amber | Probable |
| Yellow Wagtail | <i>Motacilla flava</i> | | | | | | | | | 1 | | | 1 | Red, NERC | Possible |
| Yellowhammer | <i>Emberiza citrinella</i> | | 1 | 4 | 4 | 1 | | | 6 | 11 | 2 | 10 | 10 | Red, NERC | Probable |



NORTH FALLS

Offshore Wind Farm



HARNESSING THE POWER OF NORTH SEA WIND

North Falls Offshore Wind Farm Limited

A joint venture company owned equally by SSE Renewables and RWE.

To contact please email contact@northfallsoffshore.com

© 2024 All Rights Reserved

North Falls Offshore Wind Farm Limited Registered Address: Windmill Hill Business Park, Whitehill Way, Swindon, Wiltshire, SN5 6PB, United Kingdom
Registered in England and Wales Company Number: 12435947

NorthFallsOffshore.com